

LONDON TAXICARD APPLICATION FORM

Please use black or blue ink and capital letters

YOUR PERSONAL DETAILS

Title:	First and middle names:	Surname:
<input type="text"/>	<input type="text"/>	<input type="text"/>

Date of birth:	National Insurance no:	Gender:
<input type="text"/>	<input type="text"/>	<input type="text"/>

Address:

<input type="text"/>	
<input type="text"/>	
<input type="text"/>	
Postcode:	Your local council:
<input type="text"/>	
Telephone (landline):	
<input type="text"/>	
Mobile:	
<input type="text"/>	
Email address:	
<input type="text"/>	

YOUR TRANSPORT SERVICES

Do you use ANY of the following?

Freedom Pass: YES (Disabled Persons) ☐ / YES (Older Persons) ☐ / NO ☐ *

Disabled Parking Badge (e.g. Blue Badge or equivalent): YES ☐ / NO ☐ *

- (if YES, give the serial number, expiry date and issuing authority):

Serial no:	
Expiry date:	Issued by:
<input type="text"/>	<input type="text"/>

Public transport: TRAINS ☐ / TUBES ☐ / TRAMS ☐ / BUSES ☐ *

Other means of travel (e.g. social services or community transport, work schemes, etc):

<input type="text"/>

YOUR HEALTH/DISABILITY

What are your health/mobility difficulties? Explain how they affect your use of public transport (and state how approximately how long this has been an issue, and whether it affects you always or sometimes):

The above statements need to be supported by medical evidence (preferably dated within the last 12 months). This could be a discharge or medical summary, GP or consultant letter, or occupational therapist (OT) report.

Are you able to stand? YES (easily) ☐ / YES (with difficulty) ☐ / NO ☐ *

- I can stand (approx.) -5 ☐ / 5-10 ☐ / 10-20 ☐ / 20-30 ☐ / 30-40 ☐ / 40-60 ☐ / 60+ ☐ mins*

How far can you usually walk in metres or yards?

(this includes when using walking aids)

Do you use a walking stick? SOMETIMES ☐ / ALWAYS ☐ / NEVER ☐ *

Do you use a walking frame? SOMETIMES ☐ / ALWAYS ☐ / NEVER ☐ *

Do you use other walking equipment or aids? SOMETIMES ☐ / ALWAYS ☐ / NEVER ☐ *

(specify these below, and tell us who recommended it):

Do you use a wheelchair? SOMETIMES ☐ / ALWAYS ☐ / NEVER ☐ *

(wheelchair users should read and complete page 3)

* (click on the appropriate box)

LONDON TAXICARD APPLICATION FORM

WHEELCHAIRS & MOBILITY SCOOTERS

To ensure your safety, if you need to use a wheelchair when travelling in a licensed London taxi, you must travel facing the rear of the taxi with your back to the partition and use the attachment belts provided. Many larger electric wheelchairs cannot be positioned and safely secured in this way, due to their size, and so are unsuitable for use when travelling in the Taxicard scheme.

Many mobility scooters cannot be safely secured or are too heavy to use the ramps in licensed London taxis and therefore cannot be used when travelling on the Taxicard scheme.

However, the customer can travel if the electric wheelchair can be safely secured and the scooter is not too heavy, and the customer can transfer from the seat to the back seat of the taxi in order to travel.

If you use a wheelchair or scooter, we need some additional information from you so that we can establish the best way that we can provide the Taxicard service for you. Our ability to provide a suitable vehicle for you will be limited if you do not have access to a wheelchair of a type that can be safely secured in a London taxi and you are not able to transfer to a seat when travelling.

If you use a wheelchair or mobility scooter:

Can you transfer to a seat when travelling? YES ☐ / NO ☐ *

Do you rely on someone else to push you when travelling? YES ☐ / NO ☐ *

Does your chair have leg extensions? YES ☐ / NO ☐ *

If you use a powered/electric wheelchair or a mobility scooter, please state the manufacturer and model:

Manufacturer:
Model:
Who recommended you use this equipment?

* (click on the appropriate box)

AUTOMATIC QUALIFICATION

Some Taxicard applicants qualify automatically for a Taxicard.

Please read through the following criteria, clicking on any boxes that apply to you.

Do you receive Personal Independence Payment (PIP)? YES ☐ / NO ☐ *

- If YES, do you receive 8 points or more for MOVING AROUND? YES ☐ / NO ☐ *
 - o If YES, attach a copy of your PIP *award letter* (you must provide all pages of your award letter)

Do you receive Disability Living Allowance (DLA)? YES ☐ / NO ☐ *

- If YES, do you receive the HIGHER RATE for MOBILITY? YES ☐ / NO ☐ *
 - o If YES, attach a copy of your DLA award letter

Are you registered as SEVERELY sight-impaired or BLIND? YES ☐ / NO ☐ *

- If YES, please attach a copy of registration with your local authority (e.g. your CVI)

Do you receive the Armed Forces Independence Payment (AFIP)? YES ☐ / NO ☐ *

- If YES, attach a copy of your letter of entitlement

Do you receive a War Pension Mobility Supplement? YES ☐ / NO ☐ *

- If YES, attach a copy of your letter of entitlement

Are you a resident of one of these boroughs: Barnet, Hackney, Islington, Kingston Upon Thames, Newham, Redbridge, Sutton or Westminster? YES ☐ / NO ☐ *

- If YES, do you receive Attendance Allowance (AA) at the HIGHER RATE? YES ☐ / NO ☐ *
 - o If YES, attach a copy of the front page of your AA award letter

Are you 90 years or older *and* a resident of Kingston Upon Thames? YES ☐ / NO ☐ *

Are you 85 years or older *and* a resident of Barnet or Redbridge? YES ☐ / NO ☐ *

Are you 80 years or older *and* a resident of Islington? YES ☐ / NO ☐ *

- If YES to any of the above, attach proof of your age, e.g. a birth certificate, passport or driving licence

Are you a Blue Badge holder *and* a resident of Hammersmith & Fulham or Kingston Upon Thames? YES ☐ / NO ☐ *

- If YES, attach a copy of your Blue Badge

If you believe that you have qualified automatically, attach the requested documents and send these in with the completed form. ***You still need to complete the rest of the form, as failure to do this may result in delays to your application, or your application being rejected.***

* (click on the appropriate box)

LONDON TAXICARD APPLICATION FORM

DECLARATION

I declare that the information given on this form is true in all respects. Should any changes occur in my mobility needs, I will inform London Councils and my local council immediately. I understand that you may prosecute me if I have given any information on this form which is wrong or untrue, or any supporting documentation which is false or fraudulent.

I acknowledge that I have read, understood and accept the Data Protection statement supplied with this form, and authorise London Councils to share the data I have provided with my local authority and their nominated assessors.

If the applicant is unable to sign the declaration themselves, it can be signed by a family member, friend or representative. If the applicant is under 16 years of age it should be signed by their parent or legal guardian. If you are signing this on behalf of the Taxicard applicant, enter your details below.

Name:
Relationship to applicant:
Phone number:
Email:

ETHNIC MONITORING

The purpose of this section is to provide information on whether we are delivering services in an appropriate manner across the whole community, using categories taken from Census 2011. This information is confidential. Failing to complete it will not prejudice your application.

Please click on whichever of the following best describes your ethnic origin, or insert your own description in the box provided. Leave this section blank if you do not wish to say.

WHITE: British ☐ / Irish ☐ / Gypsy or Irish Traveller ☐ / other white ☐ *

BLACK or BLACK BRITISH: Caribbean ☐ / African ☐ / other Black ☐ *

ASIAN or ASIAN BRITISH: Indian ☐ / Pakistani ☐ / Bangladeshi ☐ / Chinese ☐ / other Asian ☐ *

MIXED: Asian & white ☐ / Black Caribbean & white ☐ / Black African & white ☐ / other mixed ☐ *

OTHER ETHNIC GROUP: Arab ☐ / other ☐ *

If you have ticked any of the "other" boxes, enter your description here:

* (click on the appropriate box)

YOUR PROOF OF IDENTITY

Original documents cannot be returned, so please send clear COLOUR COPIES (photocopies or photographs) of ONE of the following:

- passport (just the page with your personal information, i.e. name and date of birth)
- driving licence
- birth certificate (this is NOT accepted if your name has changed)
- marriage, civil partnership, divorce or dissolution certificate
- deed poll (showing a legal change of name)
- Certificate of Naturalisation
- HM Forces ID card
- European identity card
- asylum registration card or letter

YOUR PROOF OF ADDRESS

Original documents cannot be returned, so please send clear COLOUR COPIES (photocopies or photographs) of ONE of the following. The document should be dated within the last 12 months (or 3 months if marked with a ★). **Hospital and GP correspondence, and bank & credit card statements/letters are NOT accepted:**

- Council Tax bill or statement
- tenancy agreement or rent book / statement / letter
- home / contents insurance document
- residential utility bill / letter (excluding mobile phone bill) e.g. gas, electricity, phone, water ★
- HM Revenue and Customs letter ★
- letter of entitlement to benefits or pension ★
- domiciliary care bill ★

YOUR PHOTO

You must attach a passport-sized colour photo clearly showing your face. The photo should be taken within the last 12 months, and your face should be uncovered. This picture will be used to identify you on your Taxicard.

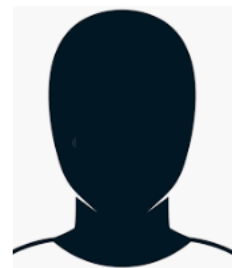

FAILURE TO ATTACH ANY OF THE DOCUMENTATION REQUESTED ABOVE MAY RESULT IN DELAYS TO YOUR APPLICATION, OR YOUR APPLICATION BEING REJECTED.